

# Instructions

- Each cut sheet will need to be done twice
- Blue cuts form the 24" building with the 7-1/8" X 5" pieces 1" from the top and bottom of the building.
- Green cuts form the 18" buildings with the 7-1/8" X 5" pieces 1" from the top and bottom of the building.
- Yellow cuts form the 6" building with the 3-1/2" X 3-1/2" pieces 1" from the top and bottom of the building. The 2x4 wood specified in the Game Board Materials document is used as the base of this building so that the building can be attached to the PVC at the edge of the board with screws.
- Red cuts are the platforms to be placed on the sides of the buildings.

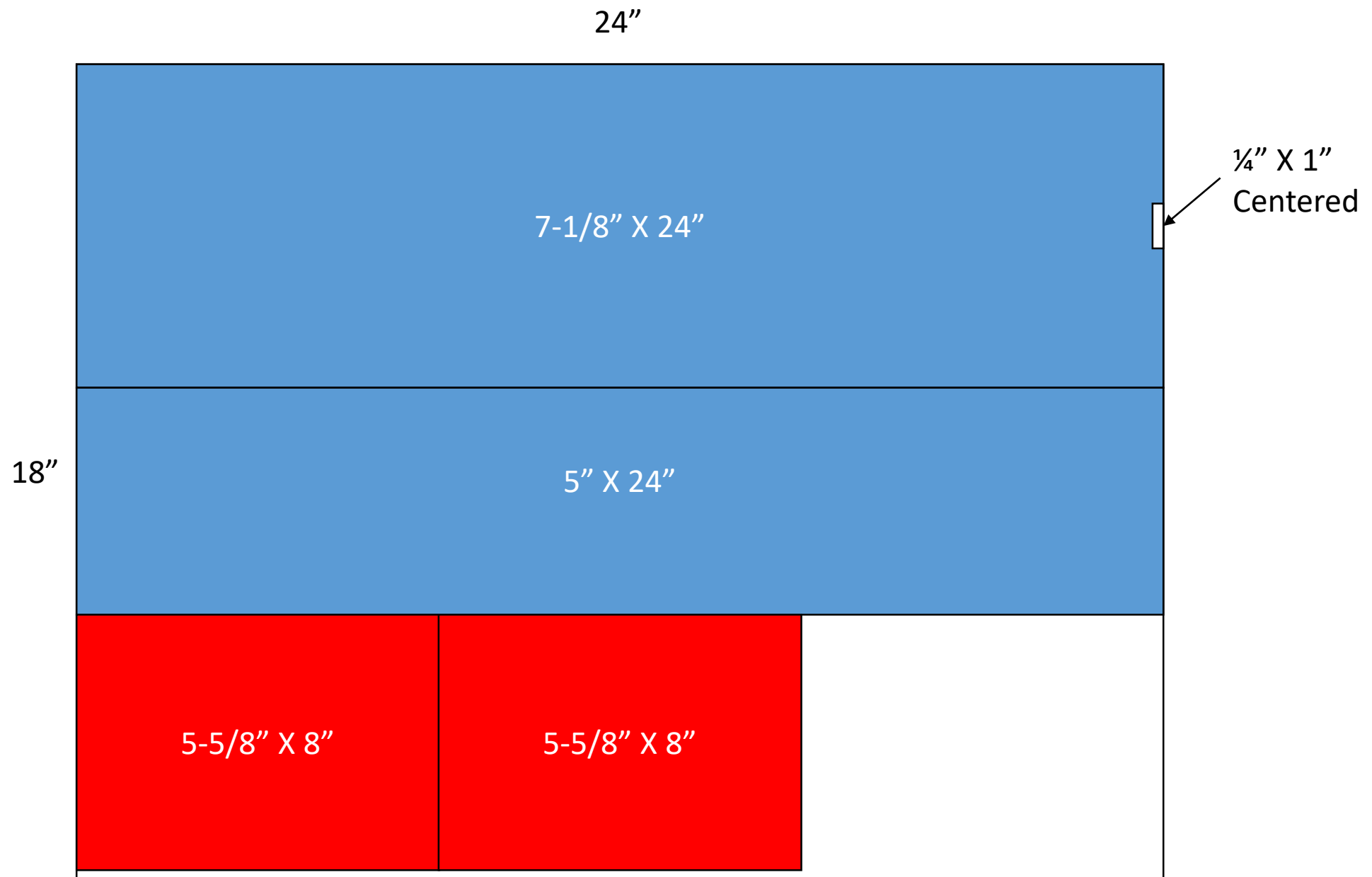

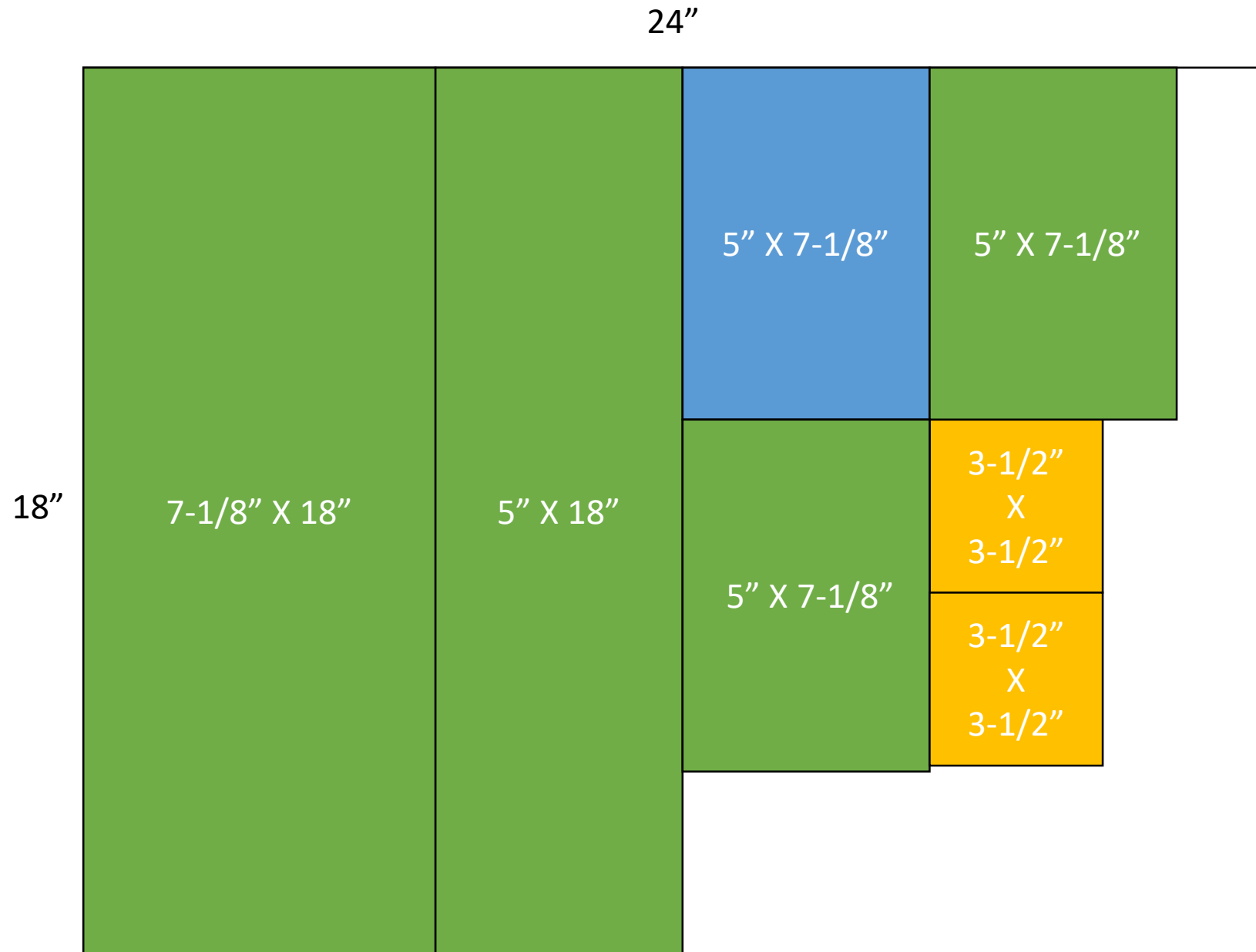

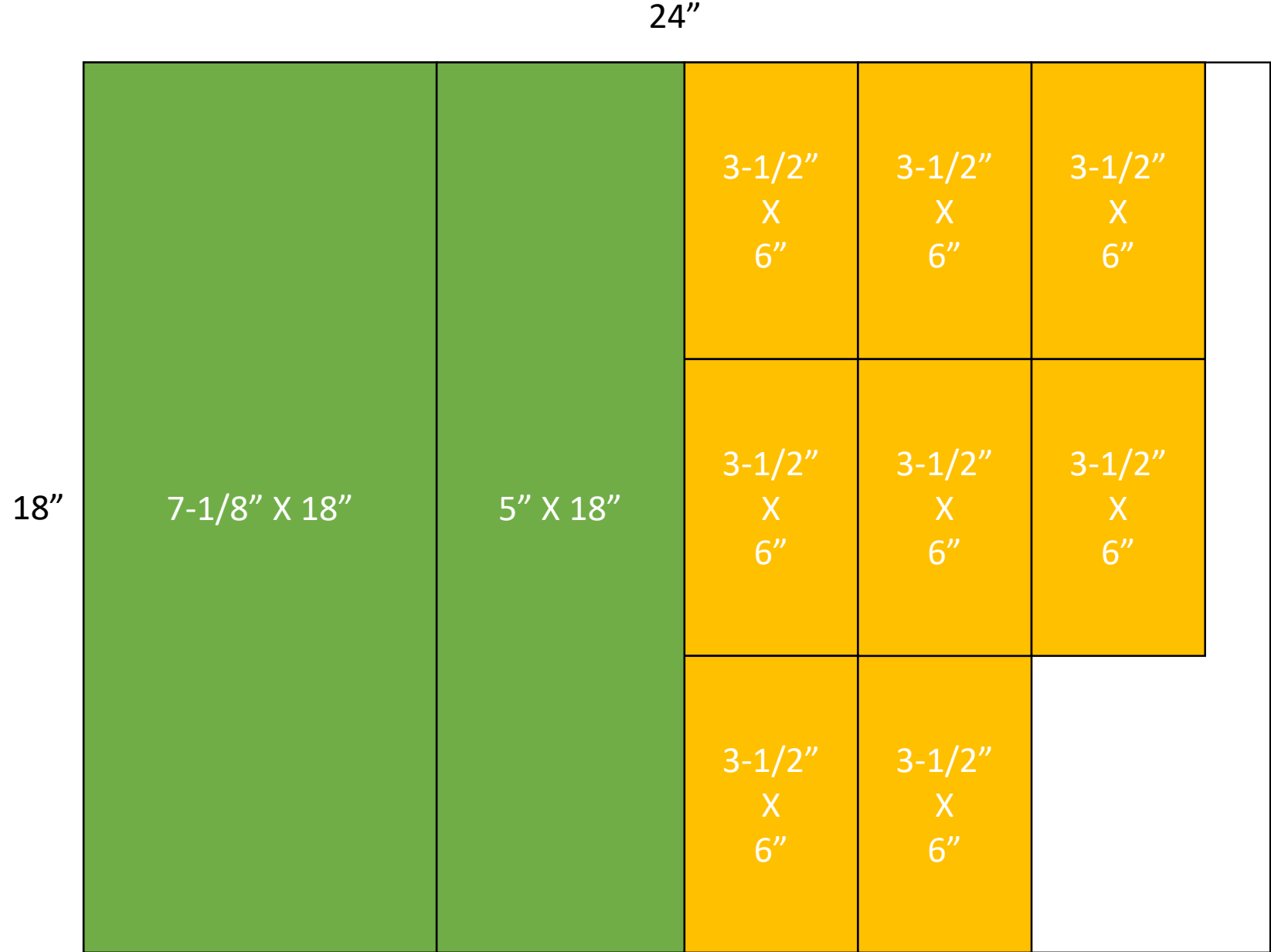

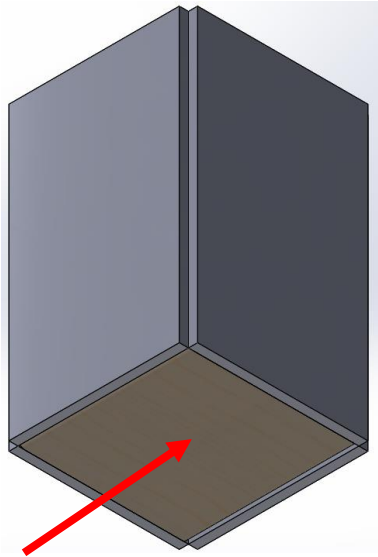

2x4  
Wood

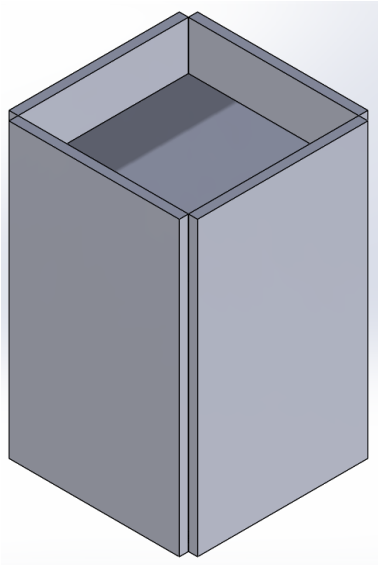

6" Building

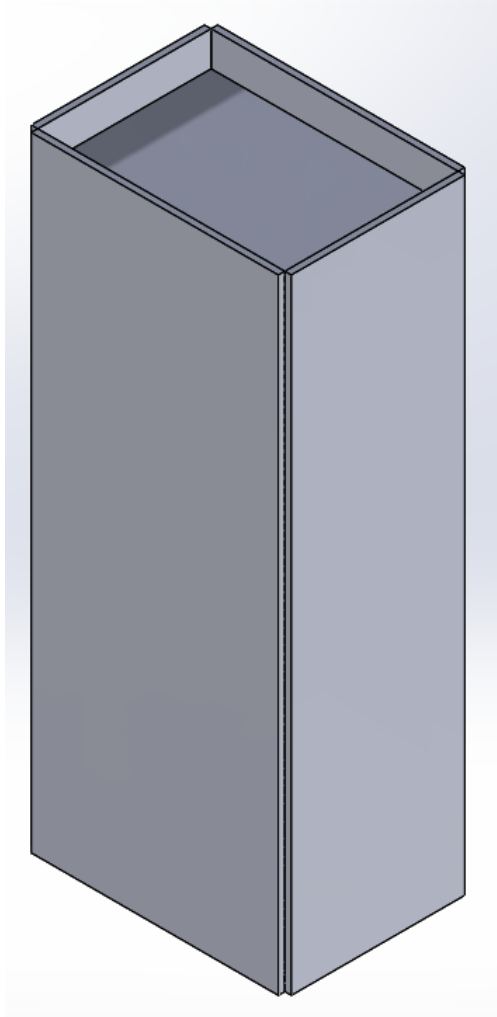

18" Building

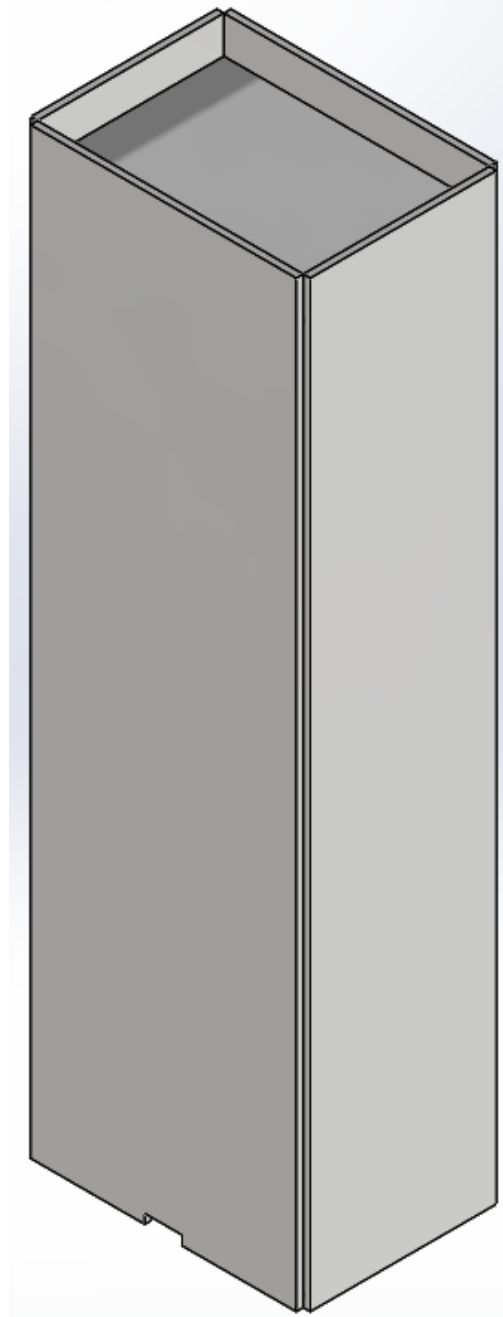

24" Building